

ALTO 1

BLUES BROTHERS MEGAMIX Vol. 12

Arranged by Dave Tanner

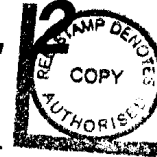

PHOTOCOPYING is illegal except as authorised by the publisher(s) for LONDON ORCHESTRATIONS.

The use of this arrangement in the production of backing tapes or midi song files is strictly prohibited.

♩=120 "Peter Gunn Theme"

15

23/31 39/47 Play 2x only

55/63

71 SOLO (ad-lib)

DNo3rd

87/95

A LONDON ORCHESTRATIONS ARRANGEMENT P O Box 423 WALLINGTON Surrey SM6 9SZ U.K.
 Tel: (0181) 773 8319 Fax: (0181) 669 0868
<http://www.demon.co.uk/londonorch>

This arrangement is made with the consent of the Controller of the Copyright and must be included in your PRS returns.

Molto Rall

Tempo 2 ♩=100

f *"Minnie The Moocher"* *mf*

Hi - De - Hi - Di - Hi - De Hi

Ho - Di - Ho - Di - Ho - Di - Ho

He - De - He - De - He - De - He

Hi - De - Hi - De - Hi - De - Ho

Hi - De - Hi - De - Hi - De - Hi

Ooh _____

He - De - He - De - He - De - He

Hi - De - Hi - De - Hi - De - Ho

Double Tempo

164

Hi - De - Hi - De - Hi - De - Hi - De - Hi - De - Hi - De - Hi

Ho - De - Ho - De - Ho - De - Ho - De - Ho - De - Ho - De - Ho

Skoo-Da-Lee Boo Skoo-Da-Lee-Boo Skoo-Da-Lee - Skoo Da-Lee-Skoo-Da-Lee-Boo

176

Tempo 1

Dit - Dit - Did - Le - Y But - Dut - Dud - Le - Y Git - Dit - Did - Le - Y But - Dut - Zoy

186

Hi - De - Hi - De - Hi - De - Hi

Ho - De - Ho - De - Ho - De - Ho

He - De - He - De - He - De - He

f

"She Caught The Katy And Left Me A Mule To Ride"

198

mf

mf

f

206

8

214

8

222

mf

mf

230

238

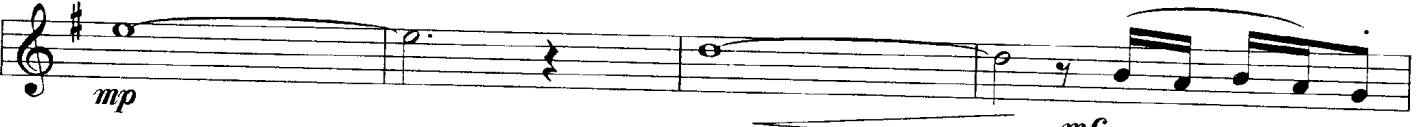

246

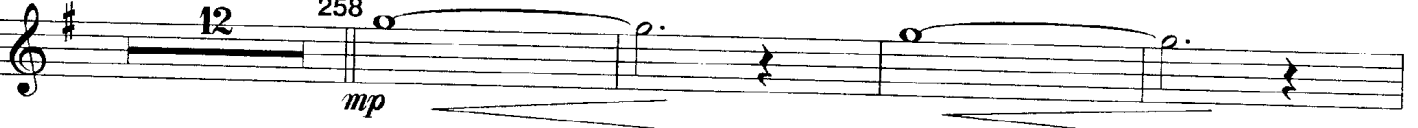

266

274

281

FINE

"Peter Gunn Theme"
Music by Henry Mancini
© Copyright 1958 (Renewed 1986) NORTHRIDGE MUSIC COMPANY, USA
All Rights Reserved including Public Performance for Profit.
Used by Permission.

"Minnie The Moocher"
Words & Music by Cab Calloway, Irving Mills & Clarence Gaskill
© Copyright 1932 EMI MILLS MUSIC INC., USA
EMI MUSIC PUBLISHING LTD., LONDON WC2H 0EA, UK
Used by Permission.

"She Caught The Katy And Left Me A Mule To Ride"
Words & Music by Taj Mahal & Yank Rachel
© Copyright 1980 EMI BLACKWOOD MUSIC INC. & BIG TOOTS TUNES, USA
EMI SONGS LTD., LONDON WC2H 0EA
All Rights Controlled and Administered by EMI BLACKWOOD MUSIC INC.
All Rights Reserved. International Copyright Secured. Used by Permission.

A LONDON ORCHESTRATIONS ARRANGEMENT

ALTO 2

BLUES BROTHERS MEGAMIX Vol. 2

Arranged by Dave Tanner

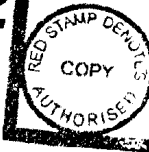

PHOTOCOPYING is illegal except as authorised by the publisher(s) for LONDON ORCHESTRATIONS.

The use of this arrangement in the production of backing tapes or midi song files is strictly prohibited.

"Peter Gunn Theme"
♩ = 120

6 7

mf

3 3 3 3 3

15

3 3 3

23/31 39/47 Play 2x only

8

mf

55/63 *mf*

8

71

mf *f*

2 2 2

2 2 2

mf *f* *mf*

87/95

3 3 3 1.

2.

A LONDON ORCHESTRATIONS ARRANGEMENT P O Box 423 WALLINGTON Surrey SM6 9SZ U.K.

Tel: (0181) 773 8319

Fax: (0181) 669 0868

<http://www.demon.co.uk/londonorch>

This arrangement is made with the consent of the Controller of the Copyright and must be included in your PRS returns.

Molto Rall

Tempo 2 ♩=100

f *Minnie The Moocher* *mf*

110

122

130 *Play (or Sing)*

Hi - De - Hi - Di - Hi - De Hi Ho - Di - Ho - Di - Ho - Di - Ho

He - De - He - De - He - De - He Hi - De - Hi - De - Hi - De - Ho

138

146

Hi - De - Hi - De - Hi - De - Hi Ooh

He - De - He - De - He - De - He Hi - De - Hi - De - Hi - De - Ho

154

160 *Double Tempo*

2
Hi - De - Hi - De - Hi - De - Hi - De - Hi - De - Hi - De - Hi

2
Ho - De - Ho - De - Ho - De - Ho - De - Ho - De - Ho - De - Ho

3 3 3 3 3 3
Skoo-Da-Lee Boo Skoo-Da-Lee-Boo Skoo-Da-Lee - Skoo Da-Lee-Skoo-Da-Lee-Boo

176 *Tempo 1*

Dit - Dit - Did - Le - Y But - Dut - Dud - Le - Y Git - Dit - Did - Le - Y But - Dut - Zoy

8

186

Hi - De - Hi - De - Hi - De - Hi Ho - De - Ho - De - Ho - De - Ho

He - De - He - De - He - De - He

Molto Rall *f* *PLAY*

a tempo -96

198 "She Caught The Katy And Left Me A Mule To Ride"

mf *mf* *f*

206 214

8 8

222

mf *mf*

230

238

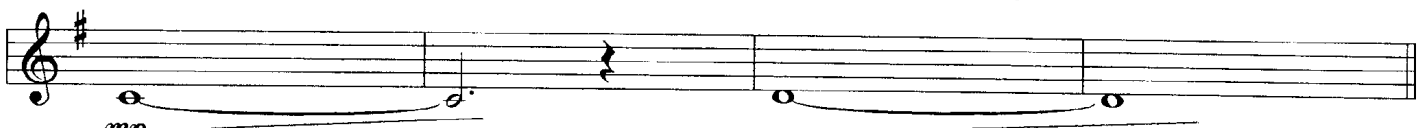

246

266

274

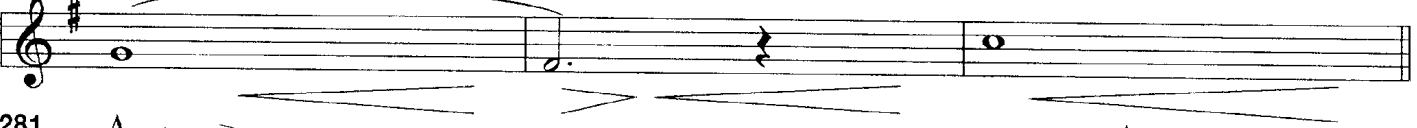
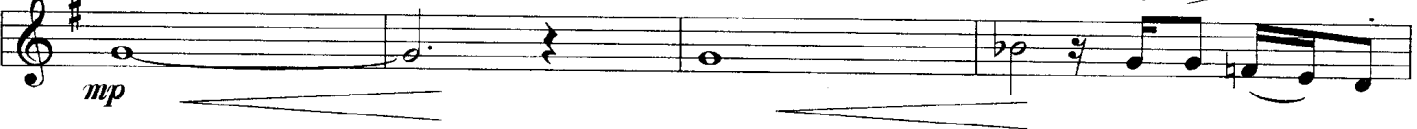

281

FINE

"Peter Gunn Theme"

Music by Henry Mancini

© Copyright 1958 (Renewed 1986) NORTHRIDGE MUSIC COMPANY, USA

All Rights Reserved including Public Performance for Profit.

Used by Permission.

"Minnie The Moocher"

Words & Music by Cab Calloway, Irving Mills & Clarence Gaskill

© Copyright 1932 EMI MILLS MUSIC INC., USA

EMI MUSIC PUBLISHING LTD., LONDON WC2H 0EA, UK

Used by Permission.

"She Caught The Katy And Left Me A Mule To Ride"

Words & Music by Taj Mahal & Yank Rachel

© Copyright 1980 EMI BLACKWOOD MUSIC INC. & BIG TOOTS TUNES, USA

EMI SONGS LTD., LONDON WC2H 0EA

All Rights Controlled and Administered by EMI BLACKWOOD MUSIC INC.

All Rights Reserved. International Copyright Secured. Used by Permission.

A LONDON ORCHESTRATIONS ARRANGEMENT

TENOR 1

BLUES BROTHERS MEGAMIX Vol. 1

Arranged by Dave Tanner

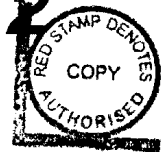

PHOTOCOPYING is illegal except as authorised by the publisher(s) for LONDON ORCHESTRATIONS.

The use of this arrangement in the production of backing tapes or midi song files is strictly prohibited.

"Peter Gunn Theme"
♩ = 120

6 7

mf

3 3 3

15

(2x) Take Off to..... 3

23/31 **SOLO (ad-lib)**

39/47 **GNo3rd**
Play 2x only

mf *mf*

55/63 8

71

mf *f*

2 2 2

mf *f* *mf*

87/95

3 3 3 1.

2. 3

A LONDON ORCHESTRATIONS ARRANGEMENT P O Box 423 WALLINGTON Surrey SM6 9SZ U.K.

Tel: (0181) 773 8319

Fax: (0181) 669 0868

<http://www.demon.co.uk/londonorch>

This arrangement is made with the consent of the Controller of the Copyright and must be included in your PRS returns.

Molto Rall

Tempo 2 ♩=100

f *"Minnie The Moocher"* *mf*

122

130 *Play (or Sing)*

Hi - De - Hi - Di - Hi - De Hi Ho - Di - Ho - Di - Ho - Di - Ho

He - De - He - De - He - De - He Hi - De - Hi - De - Hi - De - Ho

138

146

Hi - De - Hi - De - Hi - De - Hi Ooh_____

He - De - He - De - He - De - He Hi - De - Hi - De - Hi - De - Ho

154

160 *Double Tempo*

164

2

Hi - De - Hi - De - Hi - De - Hi - De - Hi - De - Hi - De - Hi

2

Ho - De - Ho - De - Ho - De - Ho - De - Ho - De - Ho - De - Ho

3 3 3 3 3

Skoo - Da - Lee Boo Skoo - Da - Lee - Boo Skoo - Da - Lee - Skoo Da - Lee - Skoo - Da - Lee - Boo

176

Tempo 1

Dit - Dit - Did - Le - Y But - Dut - Dud - Le - Y Git - Dit - Did - Le - Y But - Dut - Zoy

8

186

Hi - De - Hi - De - Hi - De - Hi Ho - De - Ho - De - Ho - De - Ho

Molto Rall *PLAY*

He - De - He - De - He - De - He *f*

a tempo ♩ = 96

"She Caught The Katy And Left Me A Mule To Ride"

198

mf *mf*

f

206

8 214 8

222

2 *mf*

2 *mf*

230

238

246

266

274

281

FINE

"Peter Gunn Theme"
Music by Henry Mancini
© Copyright 1958 (Renewed 1986) NORTHRIDGE MUSIC COMPANY, USA
All Rights Reserved including Public Performance for Profit.
Used by Permission.

"Minnie The Moocher"
Words & Music by Cab Calloway, Irving Mills & Clarence Gaskill
© Copyright 1932 EMI MILLS MUSIC INC., USA
EMI MUSIC PUBLISHING LTD., LONDON WC2H 0EA, UK
Used by Permission.

"She Caught The Katy And Left Me A Mule To Ride"
Words & Music by Taj Mahal & Yank Rachel
© Copyright 1980 EMI BLACKWOOD MUSIC INC. & BIG TOOTS TUNES, USA
EMI SONGS LTD., LONDON WC2H 0EA
All Rights Controlled and Administered by EMI BLACKWOOD MUSIC INC.
All Rights Reserved. International Copyright Secured. Used by Permission.

TENOR 2

BLUES BROTHERS MEGAMIX Vol. 2

Arranged by Dave Tanner

PHOTOCOPYING is illegal except as authorised by the publisher(s) for LONDON ORCHESTRATIONS.

The use of this arrangement in the production of backing tapes or midi song files is strictly prohibited.

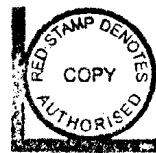

120 "Peter Gunn Theme"

15

23/31

39/47 Play 2x only

71

87/95

A LONDON ORCHESTRATIONS ARRANGEMENT P O Box 423 WALLINGTON Surrey SM6 9SZ U.K.

Tel: (0181) 773 8319

Fax: (0181) 669 0868

<http://www.demon.co.uk/londonorch>

This arrangement is made with the consent of the Controller of the Copyright and must be included in your PRS returns.

Molto Rall

Tempo 2 ♩ = 100

f *Minnie The Moocher* *mf*

110

122

130 *Play (or Sing)*

Hi - De - Hi - Di - Hi - De Hi

Ho - Di - Ho - Di - Ho - Di - Ho

He - De - He - De - He - De - He

Hi - De - Hi - De - Hi - De - Ho

138

146

Hi - De - Hi - De - Hi - De - Hi

Ooh _____

He - De - He - De - He - De - He

Hi - De - Hi - De - Hi - De - Ho

154

160 *Double Tempo*

164

Hi - De - Hi - De - Hi - De - Hi - De - Hi - De - Hi - De - Hi

Ho - De - Ho - De - Ho - De - Ho - De - Ho - De - Ho - De - Ho

Skoo - Da - Lee Boo Skoo - Da - Lee - Boo Skoo - Da - Lee - Skoo Da - Lee - Skoo - Da - Lee - Boo

176

Dit - Dit - Did - Le - Y But - Dut - Dud - Le - Y Git - Dit - Did - Le - Y But - Dut - Zoy

186

Hi - De - Hi - De - Hi - De - Hi

Ho - De - Ho - De - Ho - De - Ho

He - De - He - De - He - De - He

Molto Rall
PLAY
f

a tempo 96

"She Caught The Katy And Left Me A Mule To Ride"

198

mf

mf

f

206

8

214

8

222

mf

mf

230

238

246

266

274

281

FINE

"Peter Gunn Theme"

Music by Henry Mancini

© Copyright 1958 (Renewed 1986) NORTHRIDGE MUSIC COMPANY, USA

All Rights Reserved including Public Performance for Profit.

Used by Permission.

"Minnie The Moocher"

Words & Music by Cab Calloway, Irving Mills & Clarence Gaskill

© Copyright 1932 EMI MILLS MUSIC INC., USA

EMI MUSIC PUBLISHING LTD., LONDON WC2H 0EA, UK

Used by Permission.

"She Caught The Katy And Left Me A Mule To Ride"

Words & Music by Taj Mahal & Yank Rachel

© Copyright 1980 EMI BLACKWOOD MUSIC INC. & BIG TOOTS TUNES, USA

EMI SONGS LTD., LONDON WC2H 0EA

All Rights Controlled and Administered by EMI BLACKWOOD MUSIC INC.

All Rights Reserved. International Copyright Secured. Used by Permission.

A LONDON ORCHESTRATIONS ARRANGEMENT

BARITONE

BLUES BROTHERS MEGAMIX Vol. 2

Arranged by Dave Tanner

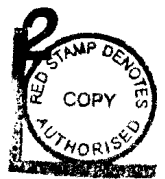

PHOTOCOPYING is illegal except as authorised by the publisher(s) for LONDON ORCHESTRATIONS.

The use of this arrangement in the production of backing tapes or midi song files is strictly prohibited.

"Peter Gunn Theme"
♩ = 120

15

23/31 Play 2x only

39/47 Play 2x only

55/63

71

87/95

A LONDON ORCHESTRATIONS ARRANGEMENT P O Box 423 WALLINGTON Surrey SM6 9SZ U.K.

Tel: (0181) 773 8319

Fax: (0181) 669 0868

<http://www.demon.co.uk/londonorch>

This arrangement is made with the consent of the Controller of the Copyright and must be included in your PRS returns.

Molto Rall

Tempo 2 ♩=100

"Minnie The Moocher"

mf

122

8

130

Play (or Sing)

Hi - De - Hi - Di - Hi - De Hi Ho - Di - Ho - Di - Ho - Di - Ho

He - De - He - De - He - De - He Hi - De - Hi - De - Hi - De - Ho

138

8

146

Hi - De - Hi - De - Hi - De - Hi Ooh

He - De - He - De - He - De - He Hi - De - Hi - De - Hi - De - Ho

154

6

160

Double Tempo

4

230

FINE

"Peter Gunn Theme"

Music by Henry Mancini

© Copyright 1958 (Renewed 1986) NORTHRIDGE MUSIC COMPANY, USA

All Rights Reserved including Public Performance for Profit.

Used by Permission.

"Minnie The Moocher"

Words & Music by Cab Calloway, Irving Mills & Clarence Gaskill

© Copyright 1932 EMI MILLS MUSIC INC., USA

EMI MUSIC PUBLISHING LTD., LONDON WC2H 0EA, UK

Used by Permission.

"She Caught The Katy And Left Me A Mule To Ride"

Words & Music by Taj Mahal & Yank Rachel

© Copyright 1980 EMI BLACKWOOD MUSIC INC. & BIG TOOTS TUNES, USA

EMI SONGS LTD., LONDON WC2H 0EA

All Rights Controlled and Administered by EMI BLACKWOOD MUSIC INC.

All Rights Reserved. International Copyright Secured. Used by Permission.

A LONDON ORCHESTRATIONS ARRANGEMENT

TRUMPET 1

BLUES BROTHERS MEGAMIX Vol.

Arranged by Dave Tanner

PHOTOCOPYING is illegal except as authorised by the publisher(s) for LONDON ORCHESTRATIONS.

The use of this arrangement in the production of backing tapes or midi song files is strictly prohibited.

"Peter Gunn Theme"

120 6 7

mf

3 3 3

15

3 3 3

23/31 Play 2x only

mf

39/47 7 (2x) Take Off to.....

55/63 Tpt 2 Solo (ad-lib)

71 GNo3rd

mf f mf f mf

2 2 2

87/95

3 3 3 1. 2.

A LONDON ORCHESTRATIONS ARRANGEMENT P O Box 423 WALLINGTON Surrey SM6 9SZ U.K.

Tel: (0181) 773 8319

Fax: (0181) 669 0868

<http://www.demon.co.uk/londonorch>

This arrangement is made with the consent of the Controller of the Copyright and must be included in your PRS returns.

Molto Rall

Tempo 2 ♩=100

f *Minnie The Moocher* *mf*

110

Growl

122

130 *Play (or Sing)*

Hi - De - Hi - Di - Hi - De Hi

Ho - Di - Ho - Di - Ho - Di - Ho

He - De - He - De - He - De - He

Hi - De - Hi - De - Hi - De - Ho

138 *Tpt 2 fills (under Voc)*

F#m

D7

C#7

F#m

146

Hi - De - Hi - De - Hi - De - Hi

Ooh _____

He - De - He - De - He - De - He

Hi - De - Hi - De - Hi - De - Ho

154 *Tpt 2 fills (under Voc)*

F#m

D7

C#7

F#m

F#m

160 *Double Tempo*

164

Hi - De - Hi - De - Hi - De - Hi - De - Hi - De - Hi - De - Hi

Ho - De - Ho - De - Ho - De - Ho - De - Ho - De - Ho - De - Ho

Skoo - Da - Lee Boo Skoo - Da - Lee Boo Skoo - Da - Lee Skoo Da - Lee Skoo - Da - Lee Boo

Dit - Dit - Did - Le - Y But - Dut - Dud - Le - Y Git - Dit - Did - Le - Y But - Dut - Zoy

Hi - De - Hi - De - Hi - De - Hi

Ho - De - Ho - De - Ho - De - Ho

He - De - He - De - He - De - He

Tpt 2 Cad. (ad-lib)

a tempo ♩ = 96

198 "She Caught The Katy And Left Me A Mule To Ride"

230

238

246

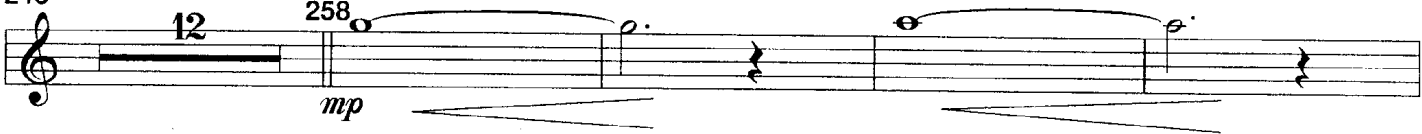

266

274

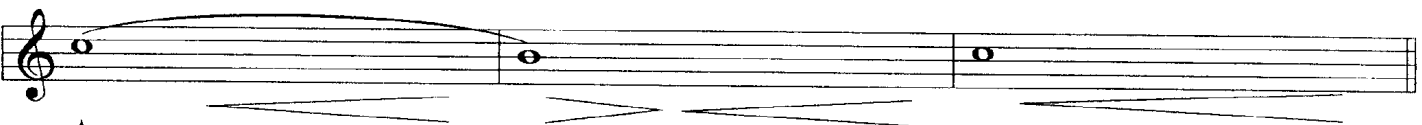

281

FINE

"Peter Gunn Theme"

Music by Henry Mancini

© Copyright 1958 (Renewed 1986) NORTHRIDGE MUSIC COMPANY, USA
 All Rights Reserved including Public Performance for Profit.
 Used by Permission.

"Minnie The Moocher"

Words & Music by Cab Calloway, Irving Mills & Clarence Gaskill

© Copyright 1932 EMI MILLS MUSIC INC., USA
 EMI MUSIC PUBLISHING LTD., LONDON WC2H 0EA, UK
 Used by Permission.

"She Caught The Katy And Left Me A Mule To Ride"

Words & Music by Taj Mahal & Yank Rachel

© Copyright 1980 EMI BLACKWOOD MUSIC INC. & BIG TOOTS TUNES, USA
 EMI SONGS LTD., LONDON WC2H 0EA
 All Rights Controlled and Administered by EMI BLACKWOOD MUSIC INC.
 All Rights Reserved. International Copyright Secured. Used by Permission.

A LONDON ORCHESTRATIONS ARRANGEMENT

TRUMPET 2

BLUES BROTHERS MEGAMIX Vol.

Arranged by Dave Tanner

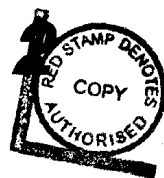

PHOTOCOPYING is illegal except as authorised by the publisher(s) for LONDON ORCHESTRATIONS.

The use of this arrangement in the production of backing tapes or midi song files is strictly prohibited.

120 "Peter Gunn Theme"

6 7

mf

3 3 3

15

3 3 3

23/31 Play 2x only

mf

39/47

mf

(2x) Take Off to.....

55/63

SOLO (ad-lib)

71

GNo3rd

mf

f

2 2 2

mf

mf

87/95

3 3 3 1. 3

2.

A LONDON ORCHESTRATIONS ARRANGEMENT P O Box 423 WALLINGTON Surrey SM6 9SZ U.K.

Tel: (0181) 773 8319

Fax: (0181) 669 0868

<http://www.demon.co.uk/londonorch>

This arrangement is made with the consent of the Controller of the Copyright and must be included in your PRS returns.

Molto Rall

Tempo 2 ♩=100

f *mf*

"Minnie The Moocher"

Growl

Play (or Sing)

Hi - De - Hi - Di - Hi - De Hi

Ho - Di - Ho - Di - Ho - Di - Ho

He - De - He - De - He - De - He

Hi - De - Hi - De - Hi - De - Ho

F#m

D7

C#7

F#m

Hi - De - Hi - De - Hi - De - Hi

Ooh _____

He - De - He - De - He - De - He

Hi - De - Hi - De - Hi - De - Ho

F#m

D7

C#7

F#m

F#m

Double Tempo

Hi - De - Hi - De - Hi - De - Hi - De - Hi - De - Hi - De - Hi

Ho - De - Ho - De - Ho - De - Ho - De - Ho - De - Ho - De - Ho

Skoo - Da - Lee Boo Skoo - Da - Lee - Boo Skoo - Da - Lee - Skoo Da - Lee - Skoo - Da - Lee - Boo

Dit - Dit - Did - Le - Y But - Dut - Dud - Le - Y Git - Dit - Did - Le - Y But - Dut - Zoy

fill ad-lib (under Voc)

F#m

D7

C#7

F#m

Hi - De - Hi - De - Hi - De - Hi

Ho - De - Ho - De - Ho - De - Ho

He - De - He - De - He - De - He

Molto Rall

PLAY

f

Tpt 2 Cad. (ad-lib)

a tempo - 96

"She Caught The Katy And Left Me A Mule To Ride"

230

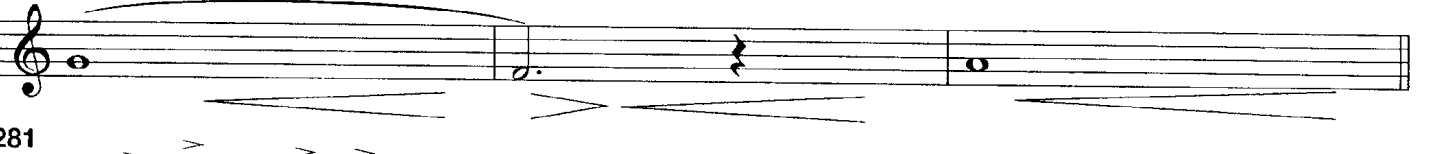

"Peter Gunn Theme"

Music by Henry Mancini

© Copyright 1958 (Renewed 1986) NORTHRIDGE MUSIC COMPANY, USA
All Rights Reserved including Public Performance for Profit.
Used by Permission.

"Minnie The Moocher"

Words & Music by Cab Calloway, Irving Mills & Clarence Gaskill

© Copyright 1932 EMI MILLS MUSIC INC., USA
EMI MUSIC PUBLISHING LTD., LONDON WC2H 0EA, UK
Used by Permission.

"She Caught The Katy And Left Me A Mule To Ride"

Words & Music by Taj Mahal & Yank Rachel

© Copyright 1980 EMI BLACKWOOD MUSIC INC. & BIG TOOTS TUNES, USA
EMI SONGS LTD., LONDON WC2H 0EA
All Rights Controlled and Administered by EMI BLACKWOOD MUSIC INC.
All Rights Reserved. International Copyright Secured. Used by Permission.

A LONDON ORCHESTRATIONS ARRANGEMENT

TRUMPET 3

BLUES BROTHERS MEGAMIX Vol.

Arranged by Dave Tanner

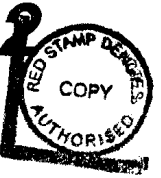

PHOTOCOPYING is illegal except as authorised by the publisher(s) for LONDON ORCHESTRATIONS.

The use of this arrangement in the production of backing tapes or midi song files is strictly prohibited.

"Peter Gunn Theme"

♩ = 120

6 7

mf

3 3 3

15

23/31 *Play 2x only*

mf

mf

39/47 55/63 8 8

71

mf *f*

2 2 2

mf *f* *mf*

87/95

3 3 3 1.

2.

A LONDON ORCHESTRATIONS ARRANGEMENT P O Box 423 WALLINGTON Surrey SM6 9SZ U.K.

Tel: (0181) 773 8319

Fax: (0181) 669 0868

<http://www.demon.co.uk/londonorch>

This arrangement is made with the consent of the Controller of the Copyright and must be included in your PRS returns.

Molto Rall

Tempo 2

♩ = 100

f "Minnie The Moocher" *mf*

110

Growl

122

mf

130

Play (or Sing)

Hi - De - Hi - Di - Hi - De Hi Ho - Di - Ho - Di - Ho - Di - Ho

He - De - He - De - He - De - He Hi - De - Hi - De - Hi - De - Ho

138

146

Hi - De - Hi - De - Hi - De - Hi Ooh_____

He - De - He - De - He - De - He Hi - De - Hi - De - Hi - De - Ho

154

160

Double Tempo

164

Hi - De - Hi - De - Hi - De - Hi - De - Hi - De - Hi - De - Hi

Ho - De - Ho - De - Ho - De - Ho - De - Ho - De - Ho - De - Ho

Skoo-Da- Lee BooSkoo-Da- Lee-BooSkoo-Da- Lee - Skoo Da- Lee-Skoo-Da- Lee-Boo

Dit- Dit-Did- Le - Y But-Dut-Dud-Le - Y Git- Dit- Did- Le - Y But-Dut-Zoy

186

Hi - De - Hi - De - Hi - De - Hi

Ho - De - Ho - De - Ho - De - Ho

He - De - He - De - He - De - He

a tempo 96

198

"She Caught The Katy And Left Me A Mule To Ride"

206

214

222

230

238

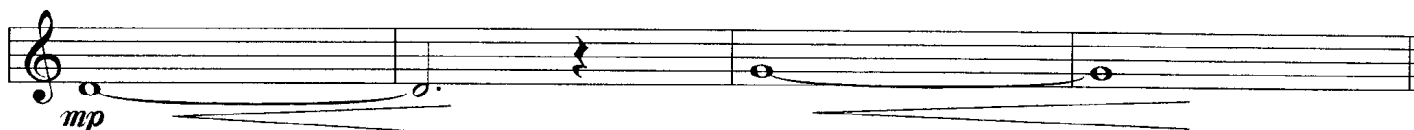

246

266

274

281

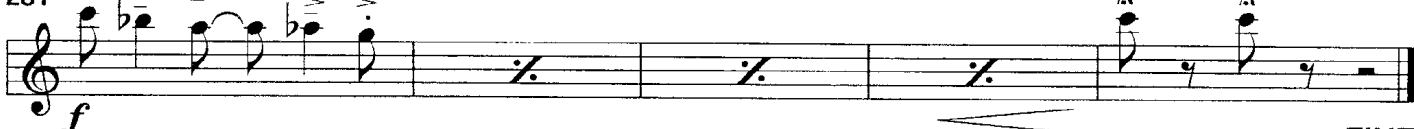

FINE

"Peter Gunn Theme"

Music by Henry Mancini

© Copyright 1958 (Renewed 1986) NORTHRIDGE MUSIC COMPANY, USA

All Rights Reserved including Public Performance for Profit.

Used by Permission.

"Minnie The Moocher"

Words & Music by Cab Calloway, Irving Mills & Clarence Gaskill

© Copyright 1932 EMI MILLS MUSIC INC., USA

EMI MUSIC PUBLISHING LTD., LONDON WC2H 0EA, UK

Used by Permission.

"She Caught The Katy And Left Me A Mule To Ride"

Words & Music by Taj Mahal & Yank Rachel

© Copyright 1980 EMI BLACKWOOD MUSIC INC. & BIG TOOTS TUNES, USA

EMI SONGS LTD., LONDON WC2H 0EA

All Rights Controlled and Administered by EMI BLACKWOOD MUSIC INC.

All Rights Reserved. International Copyright Secured. Used by Permission.

A LONDON ORCHESTRATIONS ARRANGEMENT

TRUMPET 4

BLUES BROTHERS MEGAMIX Vol. 2

Arranged by Dave Tanner

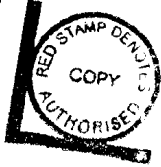

PHOTOCOPYING is illegal except as authorised by the publisher(s) for LONDON ORCHESTRATIONS.

The use of this arrangement in the production of backing tapes or midi song files is strictly prohibited.

"Peter Gunn Theme"
♩ = 120

6 7

mf

3 3 3

15

23/31 *Play 2x only*

mf

39/47

55/63

8 8

71

mf *f*

2 2 2

2 2 2

mf *f* *mf*

87/95

3 3 3 1.

2.

A LONDON ORCHESTRATIONS ARRANGEMENT P O Box 423 WALLINGTON Surrey SM6 9SZ U.K.

Tel: (0181) 773 8319

Fax: (0181) 669 0868

<http://www.demon.co.uk/londonorch>

This arrangement is made with the consent of the Controller of the Copyright and must be included in your PRS returns.

Molto Rall

Tempo 2 ♩=100

110 "Minnie The Moocher" *mf*

122 *mf*

130 Play (or Sing)

Hi - De - Hi - Di - Hi - De Hi

Ho - Di - Ho - Di - Ho - Di - Ho

He - De - He - De - He - De - He

Hi - De - Hi - De - Hi - De - Ho

138

146

Hi - De - Hi - De - Hi - De - Hi

Ooh _____

He - De - He - De - He - De - He

Hi - De - Hi - De - Hi - De - Ho

154

160 Double Tempo

164

Hi - De - Hi - De - Hi - De - HI - De - HI - De - Hi - De - Hi

Ho - De - Ho - De - Ho - De - Ho - De - Ho - De - Ho

Skoo - Da - Lee Boo Skoo - Da - Lee Boo Skoo - Da - Lee - Skoo Da - Lee - Skoo - Da - Lee - Boo

176 *Tempo 1*

Dit - Dit - Did - Le - Y But - Dut - Dud - Le - Y Git - Dit - Did - Le - Y But - Dut - Zoy

186

Hi - De - Hi - De - Hi - De - Hi

Ho - De - Ho - De - Ho - De - Ho

He - De - He - De - He - De - He

Molto Rall

PLAY

f

a tempo

96

198

"She Caught The Katy And Left Me A Mule To Ride"

mf

mf

f

206

214

222

mf

mf

230

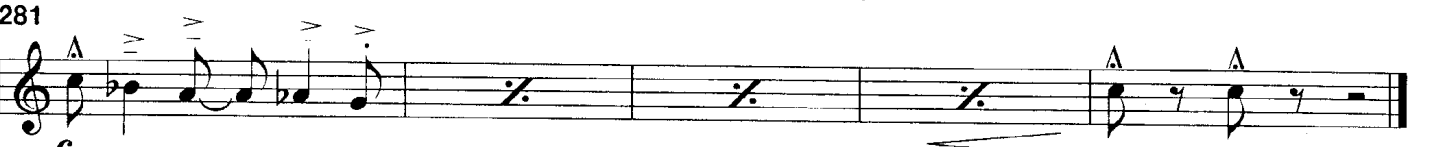
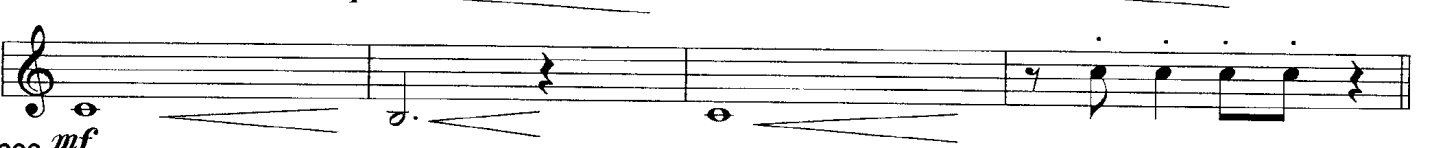
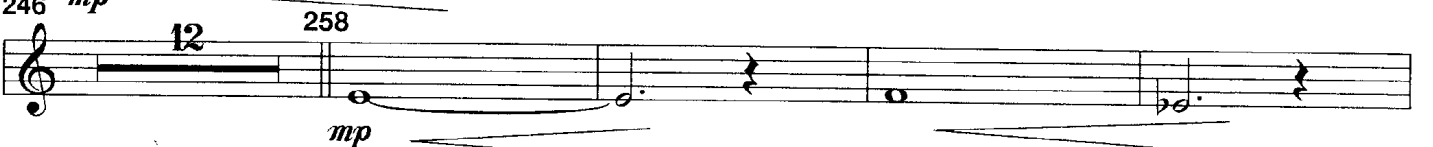
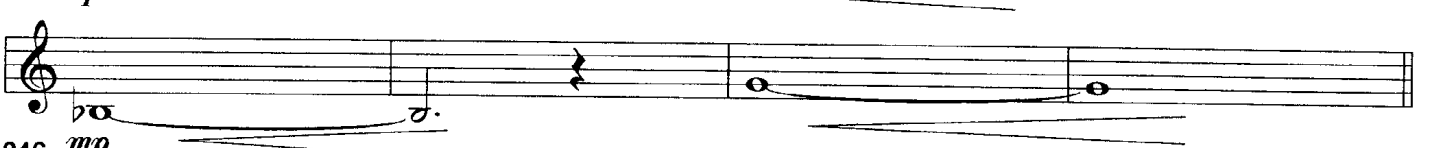
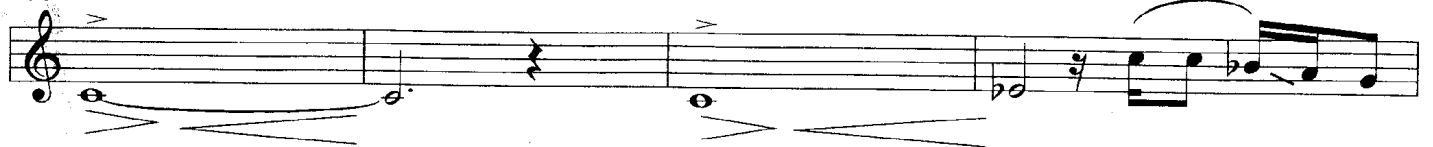

FINE

"Peter Gunn Theme"

Music by Henry Mancini

© Copyright 1958 (Renewed 1986) NORTHRIDGE MUSIC COMPANY, USA
All Rights Reserved including Public Performance for Profit.
Used by Permission.

"Minnie The Moocher"

Words & Music by Cab Calloway, Irving Mills & Clarence Gaskill

© Copyright 1932 EMI MILLS MUSIC INC., USA
EMI MUSIC PUBLISHING LTD., LONDON WC2H 0EA, UK
Used by Permission.

"She Caught The Katy And Left Me A Mule To Ride"

Words & Music by Taj Mahal & Yank Rachel

© Copyright 1980 EMI BLACKWOOD MUSIC INC. & BIG TOOTS TUNES, USA
EMI SONGS LTD., LONDON WC2H 0EA
All Rights Controlled and Administered by EMI BLACKWOOD MUSIC INC.
All Rights Reserved. International Copyright Secured. Used by Permission.

A LONDON ORCHESTRATIONS ARRANGEMENT

Molto Rall

Tempo 2 = 100

f "Minnie The Mocher"

mf

122

130 *Play (or Sing)*

Hi - De - Hi - Di - Hi - De Hi Ho - Di - Ho - Di - Ho - Di - Ho

He - De - He - De - He - De - He Hi - De - Hi - De - Hi - De - Ho

138

146

Hi - De - Hi - De - Hi - De - Hi Ooh _____

He - De - He - De - He - De - He Hi - De - Hi - De - Hi - De - Ho

154

160 *Double Tempo*

2
Hi - De - Hi - De - Hi - De - Hi - De - Hi - De - Hi - De - Hi

2
Ho - De - Ho - De - Ho - De - Ho - De - Ho - De - Ho - De - Ho

3 3 3 3 3
Skoo-Da- Lee Boo Skoo-Da- Lee-Boo Skoo-Da- Lee - Skoo Da- Lee-Skoo-Da- Lee-Boo

176 *Tempo 1*
Dit- Dit- Did- Le - Y But-Dut-Dud- Le - Y Git- Dit- Did- Le - Y But-Dut-Zoy

8

186
Hi - De - Hi - De - Hi - De - Hi Ho - De - Ho - De - Ho - De - Ho

Molto Rall *PLAY*
He - De - He - De - He - De - He *f*

a tempo ♩ = 96

"She Caught The Katy And Left Me A Mule To Ride"

198
mf *f* *mf*

206 214
8 8

222
mf *mf*

230

238

246

258

266

274

281

FINE

"Peter Gunn Theme"
 Music by Henry Mancini
 © Copyright 1958 (Renewed 1986) NORTHRIDGE MUSIC COMPANY, USA
 All Rights Reserved including Public Performance for Profit.
 Used by Permission.

"Minnie The Moocher"
 Words & Music by Cab Calloway, Irving Mills & Clarence Gaskill
 © Copyright 1932 EMI MILLS MUSIC INC., USA
 EMI MUSIC PUBLISHING LTD., LONDON WC2H 0EA, UK
 Used by Permission.

"She Caught The Katy And Left Me A Mule To Ride"
 Words & Music by Taj Mahal & Yank Rachel
 © Copyright 1980 EMI BLACKWOOD MUSIC INC. & BIG TOOTS TUNES, USA
 EMI SONGS LTD., LONDON WC2H 0EA
 All Rights Controlled and Administered by EMI BLACKWOOD MUSIC INC.
 All Rights Reserved. International Copyright Secured. Used by Permission.

TROMBONE 2

BLUES BROTHERS MEGAMIX Vol. 2

Arranged by Dave Tanner

PHOTOCOPYING is illegal except as authorised by the publisher(s) for LONDON ORCHESTRATIONS.

The use of this arrangement in the production of backing tapes or midi song files is strictly prohibited.

♩=120 "Peter Gunn Theme"

6 7

mf

mf

15

mf

mf

23/31 Play 2x only

mf

mf

39/47 8 55/63 8

mf

71

mf f

mf f mf

87/95

mf

mf

A LONDON ORCHESTRATIONS ARRANGEMENT P O Box 423 WALLINGTON Surrey SM6 9SZ U.K.

Tel: (0181) 773 8319

Fax: (0181) 669 0868

<http://www.demon.co.uk/londonorch>

This arrangement is made with the consent of the Controller of the Copyright and must be included in your PRS returns.

Molto Rall

Tempo 2 ♩=100

f *"Minnie The Moocher"* *mf*

110

122

130 *Play (or Sing)*

Hi - De - Hi - Di - Hi - De Hi Ho - Di - Ho - Di - Ho - Di - Ho

He - De - He - De - He - De - He Hi - De - Hi - De - Hi - De - Ho

138

146

Hi - De - Hi - De - Hi - De - Hi Ooh_____

154

He - De - He - De - He - De - He Hi - De - Hi - De - Hi - De - Ho

160 *Double Tempo*

164

Hi - De - Hi - De - Hi - De - Hi - De - Hi - De - Hi - De - Hi

Ho - De - Ho - De - Ho - De - Ho - De - Ho - De - Ho - De - Ho

Skoo-Da- Lee Boo Skoo-Da- Lee-Boo Skoo-Da- Lee - Skoo Da- Lee-Skoo-Da- Lee-Boo

176 *Tempo 1*

Dit- Dit- Did- Le - Y But-Dut-Dud-Le - Y Git- Dit- Did- Le - Y But-Dut-Zoy

186

Hi - De - Hi - De - Hi - De - Hi Ho - De - Ho - De - Ho - De - Ho

He - De - He - De - He - De - He

Molto Rall *PLAY* *f*

a tempo 96

"She Caught The Katy And Left Me A Mule To Ride"

198

mf *mf* *f*

206

8 214 8

222

mf *mf*

230

238

246

266

274

281

FINE

"Peter Gunn Theme"

Music by Henry Mancini

© Copyright 1958 (Renewed 1986) NORTHRIDGE MUSIC COMPANY, USA

All Rights Reserved including Public Performance for Profit.

Used by Permission.

"Minnie The Moocher"

Words & Music by Cab Calloway, Irving Mills & Clarence Gaskill

© Copyright 1932 EMI MILLS MUSIC INC., USA

EMI MUSIC PUBLISHING LTD., LONDON WC2H 0EA, UK

Used by Permission.

"She Caught The Katy And Left Me A Mule To Ride"

Words & Music by Taj Mahal & Yank Rachel

© Copyright 1980 EMI BLACKWOOD MUSIC INC. & BIG TOOTS TUNES, USA

EMI SONGS LTD., LONDON WC2H 0EA

All Rights Controlled and Administered by EMI BLACKWOOD MUSIC INC.

All Rights Reserved. International Copyright Secured. Used by Permission.

A LONDON ORCHESTRATIONS ARRANGEMENT

TROMBONE 3

BLUES BROTHERS MEGAMIX Vol. 1

Arranged by Dave Tanner

PHOTOCOPYING is illegal except as authorised by the publisher(s) for LONDON ORCHESTRATIONS.

The use of this arrangement in the production of backing tapes or midi song files is strictly prohibited.

♩=120 "Peter Gunn Theme"

6 7

mf

15

23/31 Play 2x only

mf

mf

39/47 55/63

71

mf *f*

mf *f* *mf*

87/95

A LONDON ORCHESTRATIONS ARRANGEMENT P O Box 423 WALLINGTON Surrey SM6 9SZ U.K.

Tel: (0181) 773 8319

Fax: (0181) 669 0868

<http://www.demon.co.uk/londonorch>

This arrangement is made with the consent of the Controller of the Copyright and must be included in your PRS returns.

Molto Rall

f "Minnie The Moocher" *mf*

110

122

130 *Play (or Sing)*

138

146

154

160 *Double Tempo*

164

Hi - De - Hi - De - Hi - De - Hi - De - Hi - De - Hi - De - Hi

Ho - De - Ho - De - Ho - De - Ho - De - Ho - De - Ho - De - Ho

Skoo - Da - Lee Boo Skoo - Da - Lee - Boo Skoo - Da - Lee - Skoo Da - Lee - Skoo - Da - Lee - Boo

176 *Tempo 1*

Dit - Dit - Did - Le - Y But - Dut - Dud - Le - Y Git - Dit - Did - Le - Y But - Dut - Zoy

186

Hi - De - Hi - De - Hi - De - Hi Ho - De - Ho - De - Ho - De - Ho

He - De - He - De - He - De - He *Molto Rall* *PLAY* *f*

a tempo \downarrow 96

"She Caught The Katy And Left Me A Mule To Ride"

198

mf *mf*

f

206

8 214 8

222

mf

mf

230

238

246

266

274

281

"Peter Gunn Theme"
 Music by Henry Mancini
 © Copyright 1958 (Renewed 1986) NORTHRIDGE MUSIC COMPANY, USA
 All Rights Reserved including Public Performance for Profit.
 Used by Permission.

"Minnie The Moocher"
 Words & Music by Cab Calloway, Irving Mills & Clarence Gaskill
 © Copyright 1932 EMI MILLS MUSIC INC., USA
 EMI MUSIC PUBLISHING LTD., LONDON WC2H 0EA, UK
 Used by Permission.

"She Caught The Katy And Left Me A Mule To Ride"
 Words & Music by Taj Mahal & Yank Rachel
 © Copyright 1980 EMI BLACKWOOD MUSIC INC. & BIG TOOTS TUNES, USA
 EMI SONGS LTD., LONDON WC2H 0EA
 All Rights Controlled and Administered by EMI BLACKWOOD MUSIC INC.
 All Rights Reserved. International Copyright Secured. Used by Permission.

BLUES BROTHERS MEGAMIX Vol. 2

KEYBOARDS Arranged by Dave Tanner

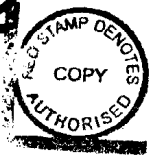

PHOTOCOPYING is illegal except as authorised by the publisher(s) for LONDON ORCHESTRATIONS.

The use of this arrangement in the production of backing tapes or midi song files is strictly prohibited.

♩=120 "Peter Gunn Theme"

1-6

Gtr Cue *mf*

Synth (opt. with Bass)

7-14

Brass/Sxs *mf*

FNo3rd

15-22

Brass/Sxs

FNo3rd

23-31

32-38

mf

FNo3rd

39-47

Sxs (+Trom Solo)

mf

FNo3rd

A LONDON ORCHESTRATIONS ARRANGEMENT P O Box 423 WALLINGTON Surrey SM6 9SZ U.K.
Tel: (0181) 773 8319 Fax: (0181) 669 0868
<http://www.demon.co.uk/londonorch>

This arrangement is made with the consent of the Controller of the Copyright and must be included in your PRS rev

55/63 Tpt 2 Solo (ad-lib)

71 Brass/Sxs Alto Solo (ad-lib)

Brass/Sxs Alto Solo (ad-lib)

87/95 Brass/Sxs

Molto Rall

Gtr Big Fill

Tempo 2 ♩=100

110 "Minnie The Moocher"

Em B7/9 Em

Em C Em Em B7

Tpts Em C7 B7

122 Em mf C7 B7 Em

130 Play (or Sing) Em Hi- De Hi - Di - Hi - De Hi Ho- Di Ho - Di- Ho- Di - Ho

He- De He- De- He- De- He Hi- De

138

Tpt 2 fills (under Voc)

Em C7 B7 Em

146

Em Hi - De - Hi - De - Hi - De - Hi Ooh (X)

He - De - He - De - He - De - He Hi - De - Hi - De - Hi - De - Ho

154

Tpt 2 fills (under Voc)

Em C7 B7 Em Em

160

Double Tempo

C7 B7 Em

164

Em Hi - De - Hi - De - Hi - De - Hi - De - Hi - De - Hi - De - Hi

Ho - De - Ho - De - Ho - De - Ho - De - Ho - De - Ho - De - Ho

3 3 3 3 3

Skoo- Da- Lee Boo Skoo- Da- Lee- Boo Skoo- Da- Lee Skoo Da- Lee- Skoo- Da- Lee- Boo

176 *Tempo 1*

Em

Dit- Dit- Did- Le - Y But- Dut- Dud- Le - Y Git - Dit- Did- Le - Y But- Dut- Zoy

178 *Tpt 2 fills (under Voc)*

Em C7 B7 Em

4

186

Em

Hi - De - Hi - De - Hi - De - Hi Ho - De - Ho - De - Ho - De - Ho

Molto Rall *PLAY*

He - De - He - De - He - De - He

f

Tpt 2 Cad. (ad-lib) *a tempo* 96 *Gtr Solo*

Em C B B7+5 Em

198 "She Caught The Katy And Left Me A Mule To Ride"

(Gtr sim) Brass/Sxs

mf Bb *mf*

206 (Gtr Rhy/Fills)

Fill (Quasi Harmonica)

214

Fill (Harm)

222

Brass/Sxs Fill (Harm)

Brass/Sxs

230

238

246

SOLO (Quasi Harmonica)

258

Brass/Sxs

266

Brass/Sxs

274

281

FINE

"Peter Gunn Theme"

Music by Henry Mancini

© Copyright 1958 (Renewed 1986) NORTHRIDGE MUSIC COMPANY, USA
All Rights Reserved including Public Performance for Profit.
Used by Permission.

"Minnie The Moocher"

Words & Music by Cab Calloway, Irving Mills & Clarence Gaskill

© Copyright 1932 EMI MILLS MUSIC INC., USA
EMI MUSIC PUBLISHING LTD., LONDON WC2H 0EA, UK
Used by Permission.

"She Caught The Katy And Left Me A Mule To Ride"

Words & Music by Taj Mahal & Yank Rachel

© Copyright 1980 EMI BLACKWOOD MUSIC INC. & BIG TOOTS TUNES, USA
EMI SONGS LTD., LONDON WC2H 0EA
All Rights Controlled and Administered by EMI BLACKWOOD MUSIC INC.
All Rights Reserved. International Copyright Secured. Used by Permission.

GUITAR

BLUES BROTHERS MEGAMIX Vol. 2

Arranged by Dave Tanner

PHOTOCOPYING is illegal except as authorised by the publisher(s) for LONDON ORCHESTRATIONS.

The use of this arrangement in the production of backing tapes or midi song files is strictly prohibited.

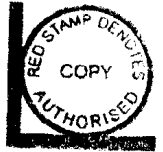

"Peter Gunn Theme"

♩=120

Molto Rall

Big Fill (ad-lib)

Tempo 2 ♩=100

110 *f* A \flat 7/G \flat "Minnie The Moocher" F \sharp 1T

Tight 4 in bar (Acoustic)

A LONDON ORCHESTRATIONS ARRANGEMENT P O Box 423 WALLINGTON Surrey SM6 9SZ U.K.
Tel: (0181) 773 8319 Fax: (0181) 669 0868
<http://www.demon.co.uk/londonorch>

This arrangement is made with the consent of the Controller of the Copyright and must be included in your PRS returns.

122 Em C Em Em B7 Em Em C7 B7 4

130 Em C7 B7 Em

138 Em C7 B7 Em 4

146 Em C7 B7 Em

154 Em C7 B7 Em Em

160 Double Tempo C7 B7 Em

164 Em C7 B7 Em

176 Tempo 1 Em

178 Em C7 B7 Em 4

186

Em

Molto Rall

Em C B B7+5 Em

a tempo ♩=96

Solo (Electric)

mf

198

"She Caught The Katy And Left Me A Mule To Ride"

206

Rhythm/Fills

Bb

F

Bb

Bb

F

Bb

214

Bb

Bb7

Eb

Edim

Bb

F

Bb

222

Bb

F

Bb

Bb

F

Bb

230

Bb

Bb7

Eb

Edim

Bb

F

Bb

Eb

Bb

Bb

Bb7

238

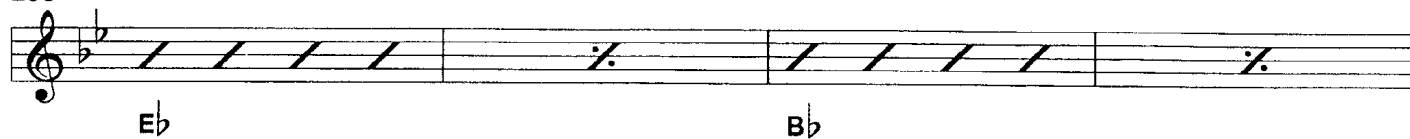

246

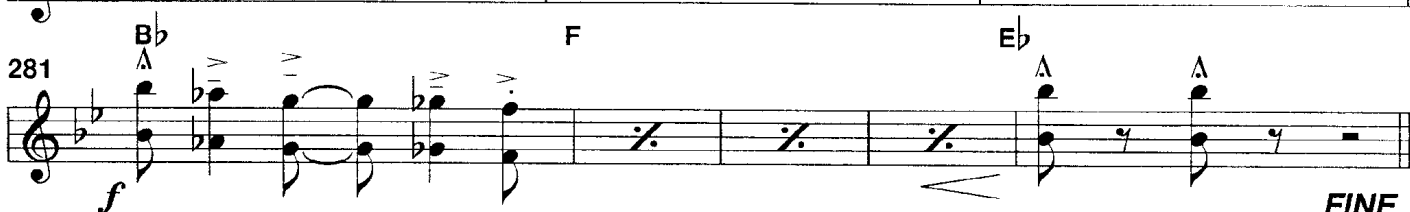
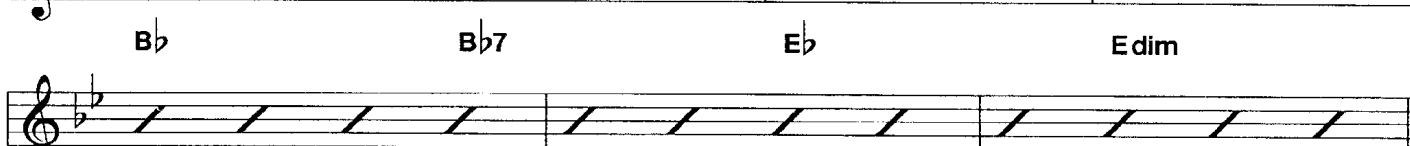
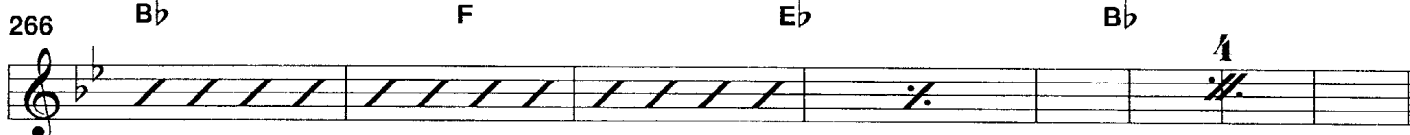

258

*"Peter Gunn Theme"*

Music by Henry Mancini

© Copyright 1958 (Renewed 1986) NORTHRIDGE MUSIC COMPANY, USA

All Rights Reserved including Public Performance for Profit.

Used by Permission.

"Minnie The Moocher"

Words & Music by Cab Calloway, Irving Mills & Clarence Gaskill

© Copyright 1932 EMI MILLS MUSIC INC., USA

EMI MUSIC PUBLISHING LTD., LONDON WC2H 0EA, UK

Used by Permission.

"She Caught The Katy And Left Me A Mule To Ride"

Words & Music by Taj Mahal & Yank Rachel

© Copyright 1980 EMI BLACKWOOD MUSIC INC. & BIG TOOTS TUNES, USA

EMI SONGS LTD., LONDON WC2H 0EA

All Rights Controlled and Administered by EMI BLACKWOOD MUSIC INC.

All Rights Reserved. International Copyright Secured. Used by Permission.

A LONDON ORCHESTRATIONS ARRANGEMENT

BASS

BLUES BROTHERS MEGAMIX Vol. 2

Arranged by Dave Tanner

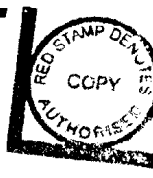

PHOTOCOPYING is illegal except as authorised by the publisher(s) for LONDON ORCHESTRATIONS.
The use of this arrangement in the production of backing tapes or midi song files is strictly prohibited.

♩=120 "Peter Gunn Theme"
2
mf

7

15

23/31

39/47

55/63

71

87/95 1.

2.

Molto Rall Tempo 2 ♩=100

110 f "Minnie The Moocher" 2 2
mf Em B7b9 Em

A LONDON ORCHESTRATIONS ARRANGEMENT P O Box 423 WALLINGTON Surrey SM6 9SZ U.K.
Tel: (0181) 773 8319 Fax: (0181) 669 0868
<http://www.demon.co.uk/londonorch>

This arrangement is made with the consent of the Controller of the Copyright and must be included in your PRS returns.

122 Em C Em EmB7 Em Em C7 B7

130 Em C7 B7 Em

186

Em

Molto Rall

a tempo $\text{♩} = 96$

198 "She Caught The Katy And Left Me A Mule To Ride"

206

Bb

F

Bb

214

Bb

Bb7

Eb

Edim

222

Bb

F

Bb

Bb

F

Bb

Bb

Bb7

Eb

Edim

Bb

F

Bb

Eb

Bb

Bb7

238

246

258

266

274

281

"Peter Gunn Theme"

Music by Henry Mancini

© Copyright 1958 (Renewed 1986) NORTHRIDGE MUSIC COMPANY, USA

All Rights Reserved including Public Performance for Profit.

Used by Permission.

"Minnie The Moocher"

Words & Music by Cab Calloway, Irving Mills & Clarence Gaskill

© Copyright 1932 EMI MILLS MUSIC INC., USA

EMI MUSIC PUBLISHING LTD., LONDON WC2H 0EA, UK

Used by Permission.

"She Caught The Katy And Left Me A Mule To Ride"

Words & Music by Taj Mahal & Yank Rachel

© Copyright 1980 EMI BLACKWOOD MUSIC INC. & BIG TOOTS TUNES, USA

EMI SONGS LTD., LONDON WC2H 0EA

All Rights Controlled and Administered by EMI BLACKWOOD MUSIC INC.

All Rights Reserved. International Copyright Secured. Used by Permission.

A LONDON ORCHESTRATIONS ARRANGEMENT

FINE

DRUMS (Guide)

BLUES BROTHERS MEGAMIX Vol. 2

Arranged by Dave Tanner

PHOTOCOPYING is illegal except as authorised by the publisher(s) for LONDON ORCHESTRATIONS.

The use of this arrangement in the production of backing tapes or midi song files is strictly prohibited.

"Peter Gunn Theme"

♩=120

7

15

23/31

39/47

55/63

71

87/95

1. 2.

Molto Rall

Tempo 2 ♩=100

A LONDON ORCHESTRATIONS ARRANGEMENT P O Box 423 WALLINGTON Surrey SM6 9SZ U.K.

Tel: (0181) 773 8319

Fax: (0181) 669 0868

<http://www.demon.co.uk/londonorch>

This arrangement is made with the consent of the Controller of the Copyright and must be included in your PRS returns.

"Minnie The Moocher"

110

122

130

138

146

154

160 *Double Tempo*

164

Tempo 1

176

178

186 *Molto Rall* *a tempo* ♩ 96

"She Caught The Katy And Left Me A Mule To Ride"

198

206

(X)

214

222

230

(X)

238

(X)

246

(X)

258

FINE

"Peter Gunn Theme"

Music by Henry Mancini

© Copyright 1958 (Renewed 1986) NORTHRIDGE MUSIC COMPANY, USA
 All Rights Reserved including Public Performance for Profit.
 Used by Permission.

"Minnie The Moocher"

Words & Music by Cab Calloway, Irving Mills & Clarence Gaskill

© Copyright 1932 EMI MILLS MUSIC INC., USA
 EMI MUSIC PUBLISHING LTD., LONDON WC2H 0EA, UK
 Used by Permission.

"She Caught The Katy And Left Me A Mule To Ride"

Words & Music by Taj Mahal & Yank Rachel

© Copyright 1980 EMI BLACKWOOD MUSIC INC. & BIG TOOTS TUNES, USA
 EMI SONGS LTD., LONDON WC2H 0EA
 All Rights Controlled and Administered by EMI BLACKWOOD MUSIC INC.
 All Rights Reserved. International Copyright Secured. Used by Permission.

A LONDON ORCHESTRATIONS ARRANGEMENT

LEAD VOCAL

BLUES BROTHERS MEGAMIX Vol. 2

Arranged by Dave Tanner

PHOTOCOPYING is illegal except as authorised by the publisher(s) for LONDON ORCHESTRATIONS

The use of this arrangement in the production of backing tapes or midi song files is strictly prohibited.

♩=120 "Peter Gunn Theme"

6 7 8 15 8

23/31 8 39/47 8 55/63 8

71 16

87/95 6 1. 9 2.

110 "Minnie The Moocher"

11

122 Hey! folks

here's the sto - ry 'bout Min - nie The Mooch - er she was a low down

hoo - chie cooch - er she was the rough - est tough - est frail but

3

130 Min - nie had a heart as big as a whale Hi - De -

Hi - Di - Hi - De Hi Ho - Di - Ho Di - He - Di --Ho - He - De -

138 He - De - He - De - He Hi - De Hi - De - Hi - De - Ho -

She messed a-round with a bloke named Smok-ey she loved him though

A LONDON ORCHESTRATIONS ARRANGEMENT P O Box 423 WALLINGTON Surrey SM6 9SZ U.K.

Tel: (0181) 773 8319

Fax: (0181) 669 0868

<http://www.demon.co.uk/londonorch>

This arrangement is made with the consent of the Controller of the Copyright and must be included in your PRS returns.

he - was cok-ey he took her down to Chi - na Town and he

146 showed her how to kick the gong - a - round Hi - De-

Hi - De - Hi - De - Hi Ooh He - De-

154 He - De - He - De - He Hi - De Hi - De - Hi - De - Ho -

She had a dream a - bout the King of Swe - den he gave her things that

160 she was need-in' he gave - her a home built of gold - and steel a

164 dia - mond car with the pull at - the wheel A-

Hi - De - Hi - De - Hi - De - Hi - De - Hi - De - Hi Ho-

De - Ho - De - Ho - De - Ho - De - Ho - De - Ho - De - Ho

Skoo - Da - Lee Boo Skoo - Da - Lee - Boo Skoo - Da - Lee-

176 Skoo Da - Lee - Skoo - Da - Lee - Boo Dit - Dit

178 Dit - Dit - Did - Le - Y But - Dut - Dud - Le - Y Git - Dit - Did - Le - Y But - Dut - Zoy

He gave her his town house and his rac - ing hors - es each meal she ate was a

doz - en cours - es had a mill - ion dol - lars with - a nick - els and dimes she

sat a - round and count - ed them all a mil - lion times Hi - De-

Hi - De - Hi - De - Hi Ho - De - Ho - De - Ho - De - Ho He - De-

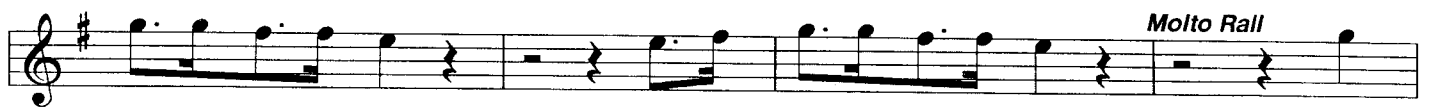

He - De - He - De - He Hi - De - Hi - De - Hi - De - Ho

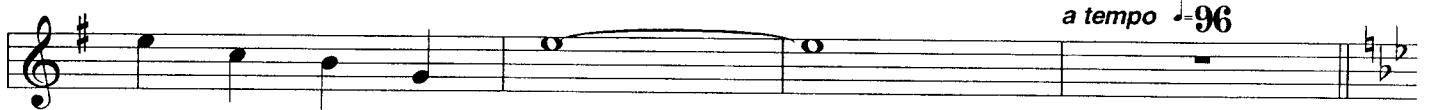

Min' poor Min' poor Min'
"She Caught The Katy And Left Me A Mule To Ride"

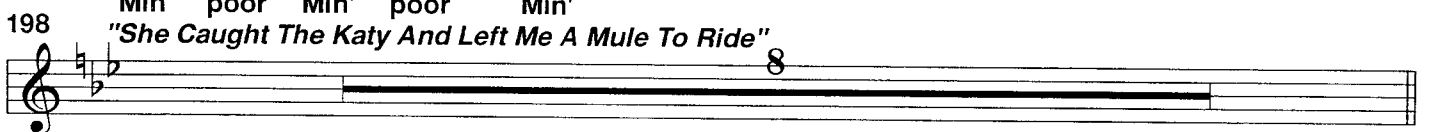

She caught the Ka - ty and left me a mule to - ride

She caught the Ka - ty and left me a mule to - ride When my

ba - by caught the Ka - ty left me a mule to ride - the train pulled out I swung

on - a be - hind cra - zy 'bout that hard head - ed wom - an of mine

Man! My ba - by long great gosh a - migh - ty my ba - by's tall

you know my ba - by long great gosh a - migh - ty my ba - by's tall know my

ba by she long my ba - by she tall she sleep with her head in the kit - chen and her

feet out in the hall cra - zy 'bout her that

238 hard hea - ded wo - man of mine Well I

love my ba - by she's so fine wish she'd come and see

me some time she don't be - lieve I love her look what a hole I'm in she don't be-

246 lieve I'm sin - king what a shape I'm in hey!

266

She caught the ka-ty and left me a mule to ride

274 she caught the ka-ty and left me a mule to ride well my

ba-by caught the ka-ty left me a mule to ride the train pulled out I swung on be-hind

281 cra-zy 'bout that hard hea-ded wo-man hard hea-ded wo-man of mine

"Peter Gunn Theme"

Music by Henry Mancini

© Copyright 1958 (Renewed 1986) NORTHRIDGE MUSIC COMPANY, USA
 World wide print rights controlled by Warner Bros. Publications Inc., Miami, FL., USA &
 International Music Publications Ltd., UK

All Rights Reserved including Public Performance for Profit

"Minnie The Moocher"

Words & Music by Cab Calloway, Irving Mills & Clarence Gaskill

© Copyright 1932 EMI MILLS MUSIC INC., USA
 EMI MUSIC PUBLISHING LTD., LONDON WC2H 0EA

"She Caught The Katy And Left Me A Mule To Ride"

Words & Music by Taj Mahal & Yank Rachel

© Copyright 1968 EMI BLACKWOOD MUSIC INC/BIG TOOTS TUNES, USA
 EMI SONGC LTD., LONDON WC2H 0EA

A LONDON ORCHESTRATIONS ARRANGEMENT

VOCAL GROUP

BLUES BROTHERS MEGAMIX Vol. 2

Arranged by Dave Tanner

PHOTOCOPYING is illegal except as authorised by the publisher(s) for LONDON ORCHESTRATIONS.

The use of this arrangement in the production of backing tapes or midi song files is strictly prohibited.

♩ = 120 *"Peter Gunn Theme"*

23/31

39/47

55/63

71

87/95

1.

2.

"Minnie The Moocher"

130

Hi - De - Hi - Di - Hi - De Hi

Ho - Di - Ho Di - Ho - Di - Ho

He - De - He - De - He - De - He

Hi - De - Hi - De - Hi - De - Ho

138

146

Hi - De - Hi - De - Hi - De - Hi

Ooh _____

He - De - He - De - He - De - He

Hi - De - Hi - De - Hi - De - Ho

154

160 *Double Tempo*

A LONDON ORCHESTRATIONS ARRANGEMENT P O Box 423 WALLINGTON Surrey SM6 9SZ U.K.

Tel: (0181) 773 8319

Fax: (0181) 669 0868

<http://www.demon.co.uk/londonorch>

This arrangement is made with the consent of the Controller of the Copyright and must be included in your PRS returns.

164

Hi - De - Hi - De - Hi - De - Hi - De - Hi - De - Hi - De - Hi

Ho - De - Ho - De - Ho - De - Ho - De - Ho - De - Ho - De - Ho

Skoo - Da - Lee Boo Skoo - Da - Lee - Boo Skoo - Da - Lee - Skoo Da - Lee - Skoo - Da - Lee - Boo

176 *Tempo 1*

Dit - Dit - Did - Le - Y But - Dut - Dud - Le - Y Git - Dit - Did - Le - Y But - Dut - Zoy

178

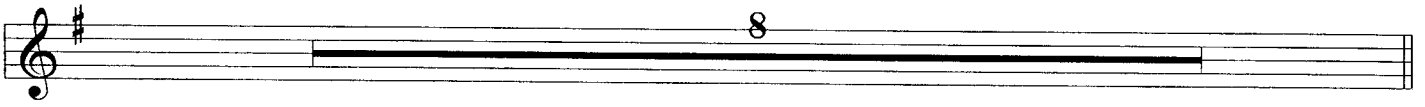

186

Hi - De - Hi - De - Hi - De - Hi

Ho - De - Ho - De - Ho - De - Ho

He - De - He - De - He - De - He

Hi - De - Hi - De - Hi - De - Ho

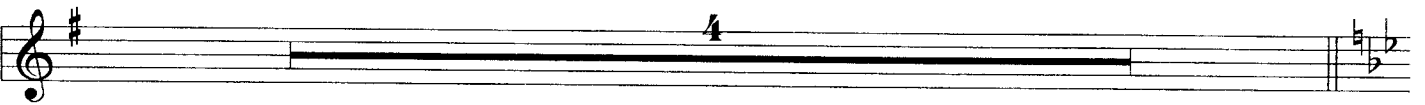

198

"She Caught The Katy And Left Me A Mule To Ride"

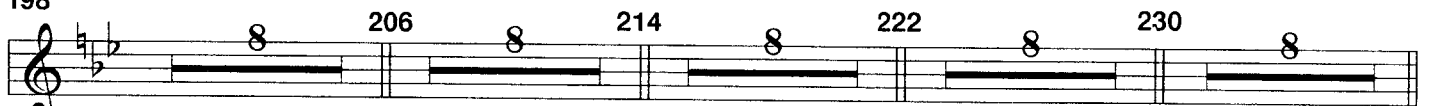

238

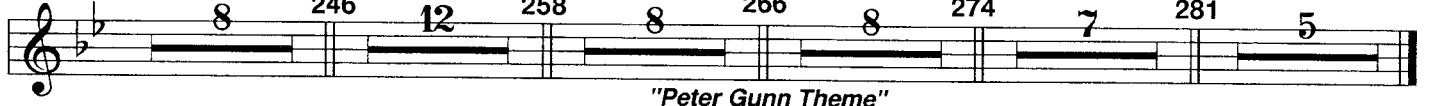

"Peter Gunn Theme"

Music by Henry Mancini

© Copyright 1958 (Renewed 1986) NORTHRIDGE MUSIC COMPANY, USA
World wide print rights controlled by Warner Bros. Publications Inc., Miami, Fl., USA & International Music Publications Ltd., UK

All Rights Reserved including Public Performance for Profit

"Minnie The Moocher"

Words & Music by Cab Calloway, Irving Mills & Clarence Gaskill

© Copyright 1932 EMI MILLS MUSIC INC., USA
EMI MUSIC PUBLISHING LTD., LONDON WC2H 0EA

"She Caught The Katy And Left Me A Mule To Ride"

Words & Music by Taj Mahal & Yank Rachel

© Copyright 1968 EMI BLACKWOOD MUSIC INC/BIG TOOTS TUNES, USA
EMI SONGC LTD., LONDON WC2H 0EA

CONDUCTOR

BLUES BROTHERS MEGAMIX Vol. 2

Arranged by Dave Tanner

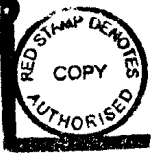

PHOTOCOPYING is illegal except as authorised by the publisher(s) for LONDON ORCHESTRATIONS.

The use of this arrangement in the production of backing tapes or midi song files is strictly prohibited.

120 "Peter Gunn Theme" Guitar

Drums (as Solo) Bass (opt. Synth)

mf mf

7 Brass/Sxs (Gtr sim.) Brass/Sxs

FNo3rd

15 Brass/Sxs Brass/Sxs

FNo3rd

23/31 Tenor Solo (ad-lib) Brass/Sxs on rpt.

mf FNo3rd

mf

A LONDON ORCHESTRATIONS ARRANGEMENT P O Box 423 WALLINGTON Surrey SM6 9SZ U.K.

Tel: (0181) 773 8319

Fax: (0181) 669 0868

<http://www.demon.co.uk/londonorch>

This arrangement is made with the consent of the Controller of the Copyright and must be included in your PRS returns.

39/47 Sxs (+Trom Solo)

mf
FNo3rd

mf

55/63 Tpt 2 Solo (ad-lib)

FNo3rd

71 Brass/Sxs Alto Solo (ad-lib)

mf FNo3rd Alto Solo (ad-lib) f

mf f mf

87/95 Brass/Sxs

FNo3rd

mf f

mf f

Molto Rall

Gtr Big Fill

♩ = 100

138 Tpt 2 fills (under Voc)

146

154 Tpt 2 fills (under Voc)

160 Double Tempo 164

176 Tempo 1

178 Tpt 2 fills (under Voc)

Em C7 B7 Em

186

Em Hi - De - Hi - De - Hi - De - Hi Ho - De - Ho - De - Ho - De - Ho

Molto Rall

He - De - He - De - He - De - He

f

Tpt 2 Cad. (ad-lib)

a tempo ♩=96

Gtr Solo

198

(Gtr sim) Brass/Sxs

mf *mf*

f

206 (Gtr Rhy/Fills)

Bb F Bb

Fill (Quasi Harmonica)

Bb F Bb

214

222

230

238

SOLO (Quasi Harmonica)

SOLO (Quasi Harmonica) system 1: Treble clef with a slash indicating a solo line. Bass clef with a melodic line of eighth notes.

SOLO (Quasi Harmonica) system 2: Treble clef with a slash. Bass clef with a melodic line of eighth notes.

SOLO (Quasi Harmonica) system 3: Treble clef with a slash. Bass clef with a melodic line of eighth notes.

258 Brass/Sxs

Brass/Sxs system 1: Treble clef with chords and dynamics (mp). Bass clef with a melodic line. Chords: Bb, Bb7, Eb, Edim.

Brass/Sxs system 2: Treble clef with chords and dynamics (mf). Bass clef with a melodic line. Chords: Bb, F, Eb, Bb.

266

Brass/Sxs

Brass/Sxs system 3: Treble clef with chords and dynamics (mf). Bass clef with a melodic line. Chords: Bb, F, Bb.

Brass/Sxs system 4: Treble clef with chords and dynamics (mf). Bass clef with a melodic line. Chords: Bb, F, Bb.

274

Brass/Sxs system 5: Treble clef with chords and dynamics (mf). Bass clef with a melodic line. Chords: Bb, Bb7, Eb, Edim.

